

Arizona Origin Science Association

Scripture Series Corruption

Genesis 3:13-24

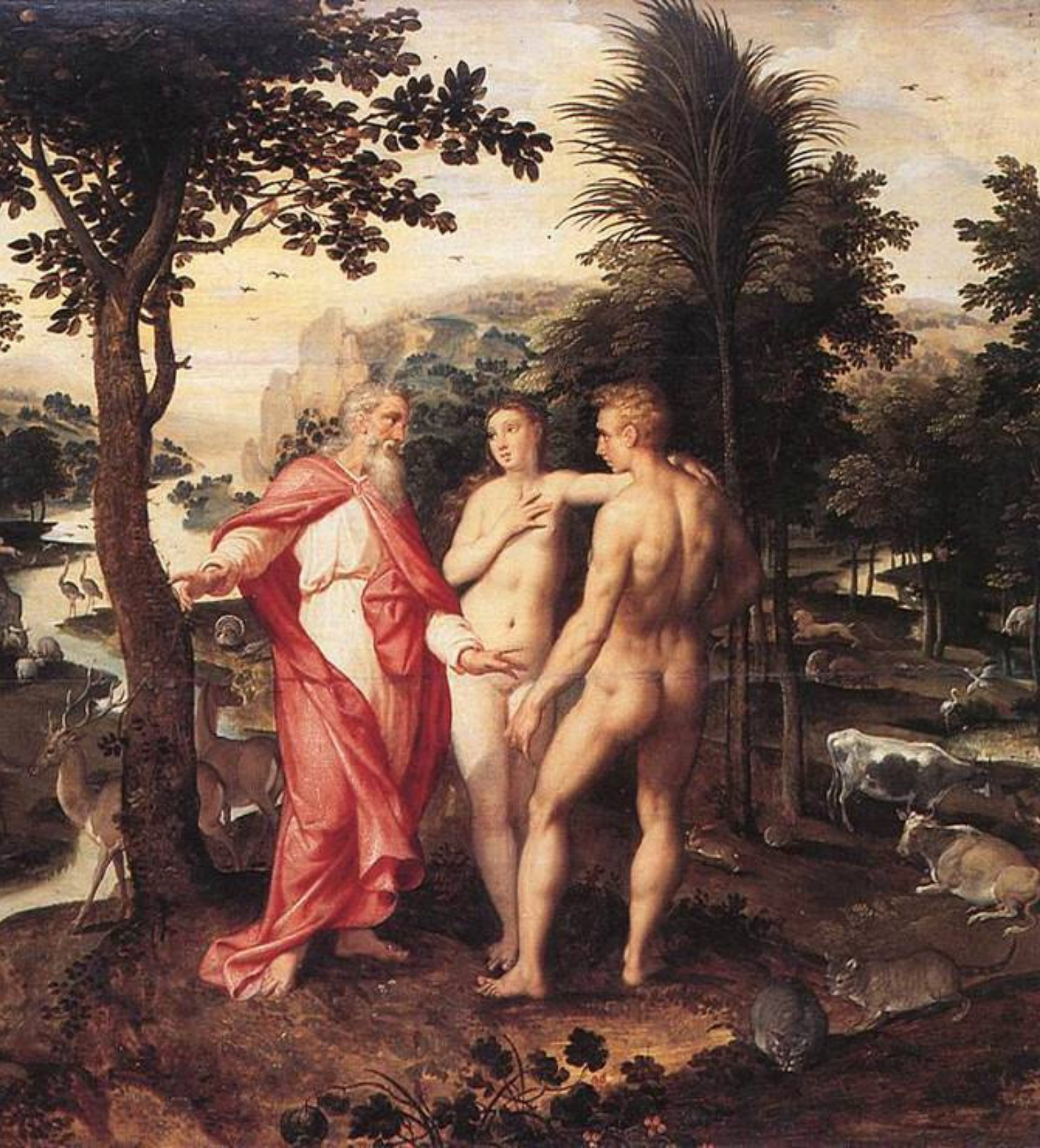



What was
Eve's
response
when God
asked
about her
not obeying
His
command?



She pointed her
finger, blaming
the serpent –

Genesis 3:13b
The woman said,
“The serpent
deceived me,
and I ate.

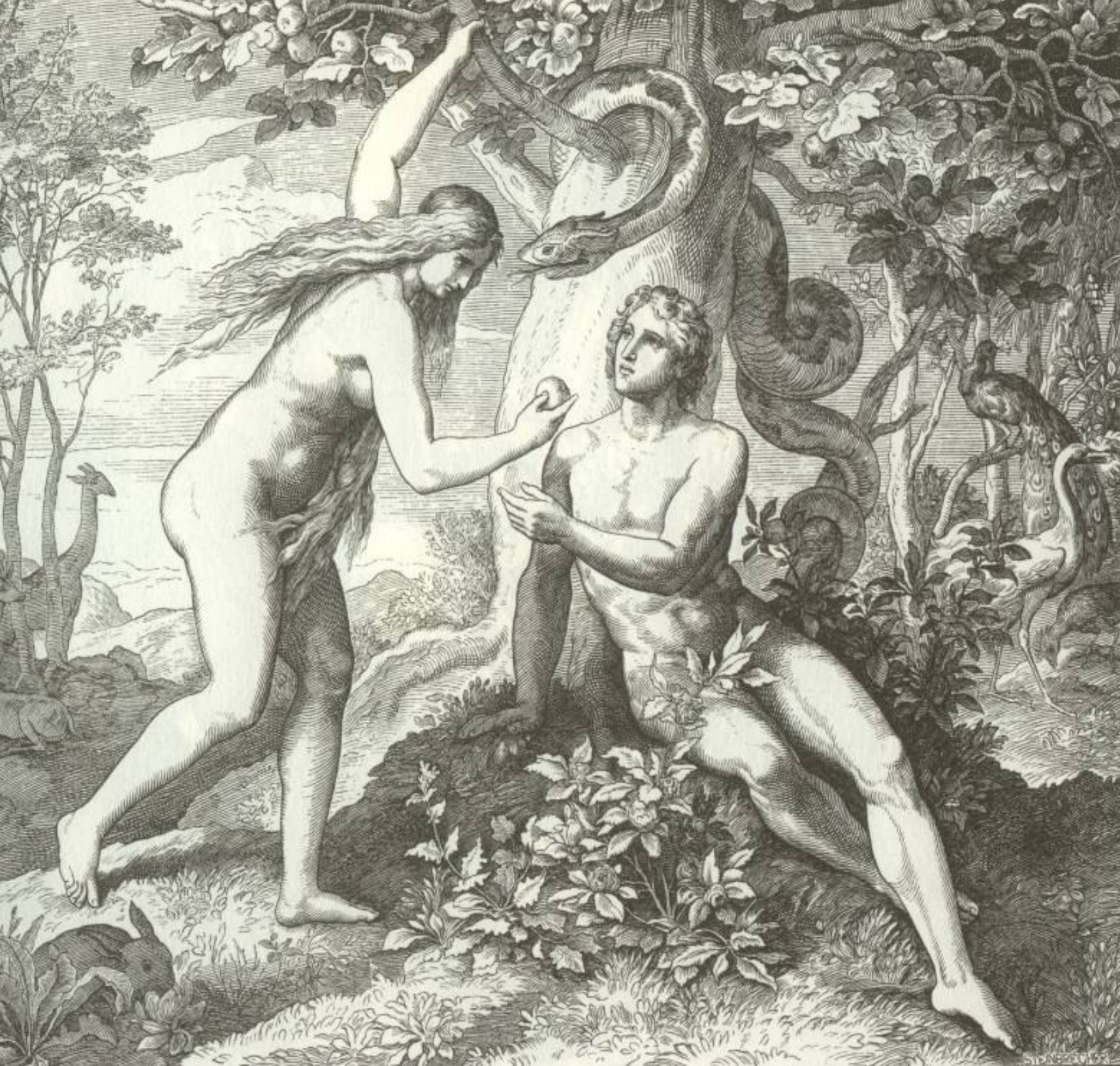

Upon
whom
did
God
place
a
curse
first?

Genesis 3:14 So the Lord God said to the serpent: “Because thou have done this, you are cursed more then all cattle, and more than every beast of the field; on your belly you shall go, and you shall eat dust all the days of your life.



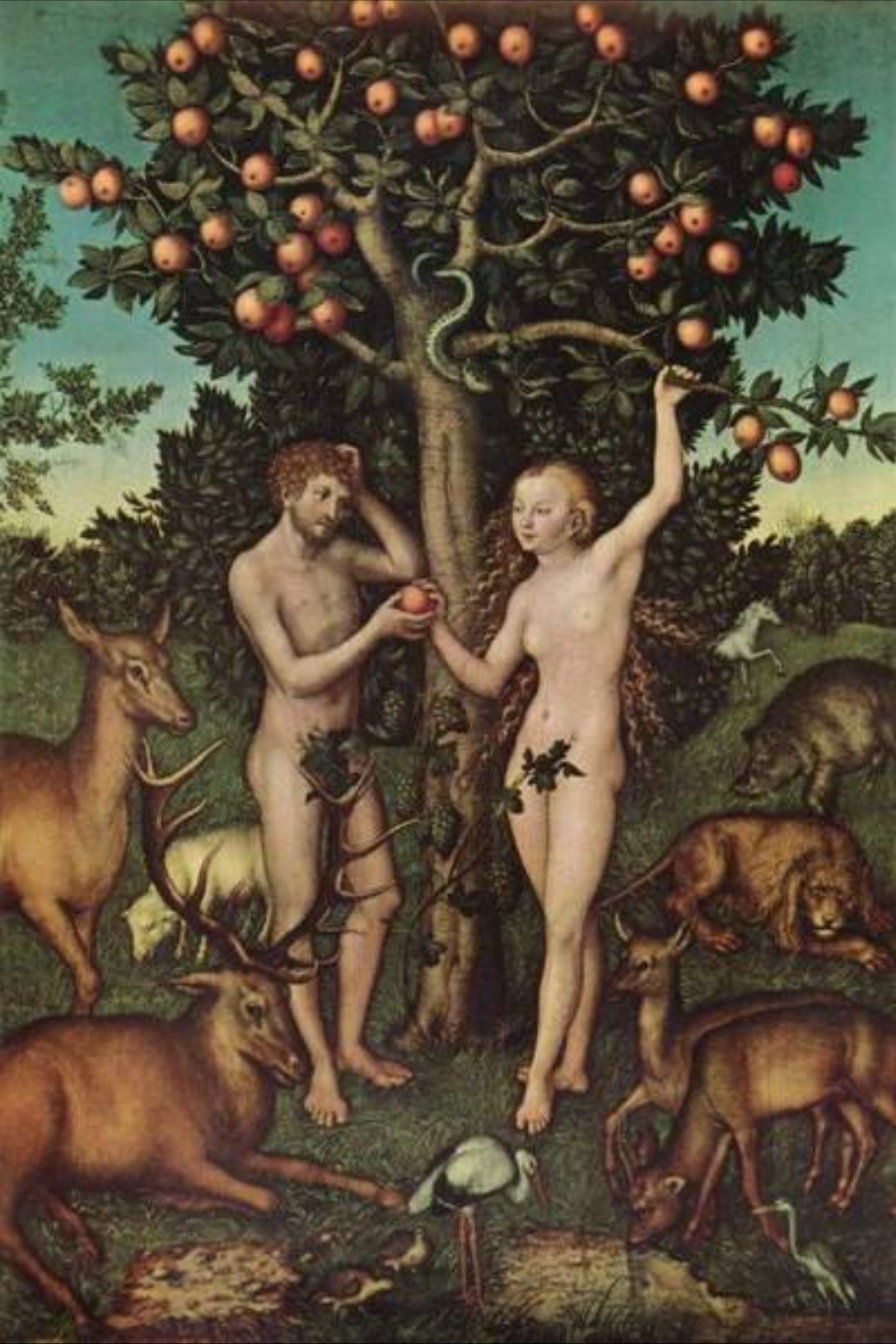

Upon
whom did
God place
a curse
second?



Genesis 3:16

To the woman he said: “I will greatly multiply your sorrow and your conception; in pain you shall bring forth children, your desire shall be for your husband, and he shall rule over you.



Upon
whom did
God place
a curse
last but
not least?



Genesis 3:17

Then to Adam He said,
“Because you have
headed the voice of
your wife, and have
eaten from the tree of
which I commanded
you, saying, ‘You shall
not eat of it’: “Cursed
is the ground for your
sake; in toil you shall
eat of it all the days
of your life.

What is the result of this
curse on the ground?





Genesis 3:18

“Both thorns
and thistles it
shall bring forth
for you, and
you shall eat
the herb of
the field;”

**Could Adam expect to continue to
tend the garden?**

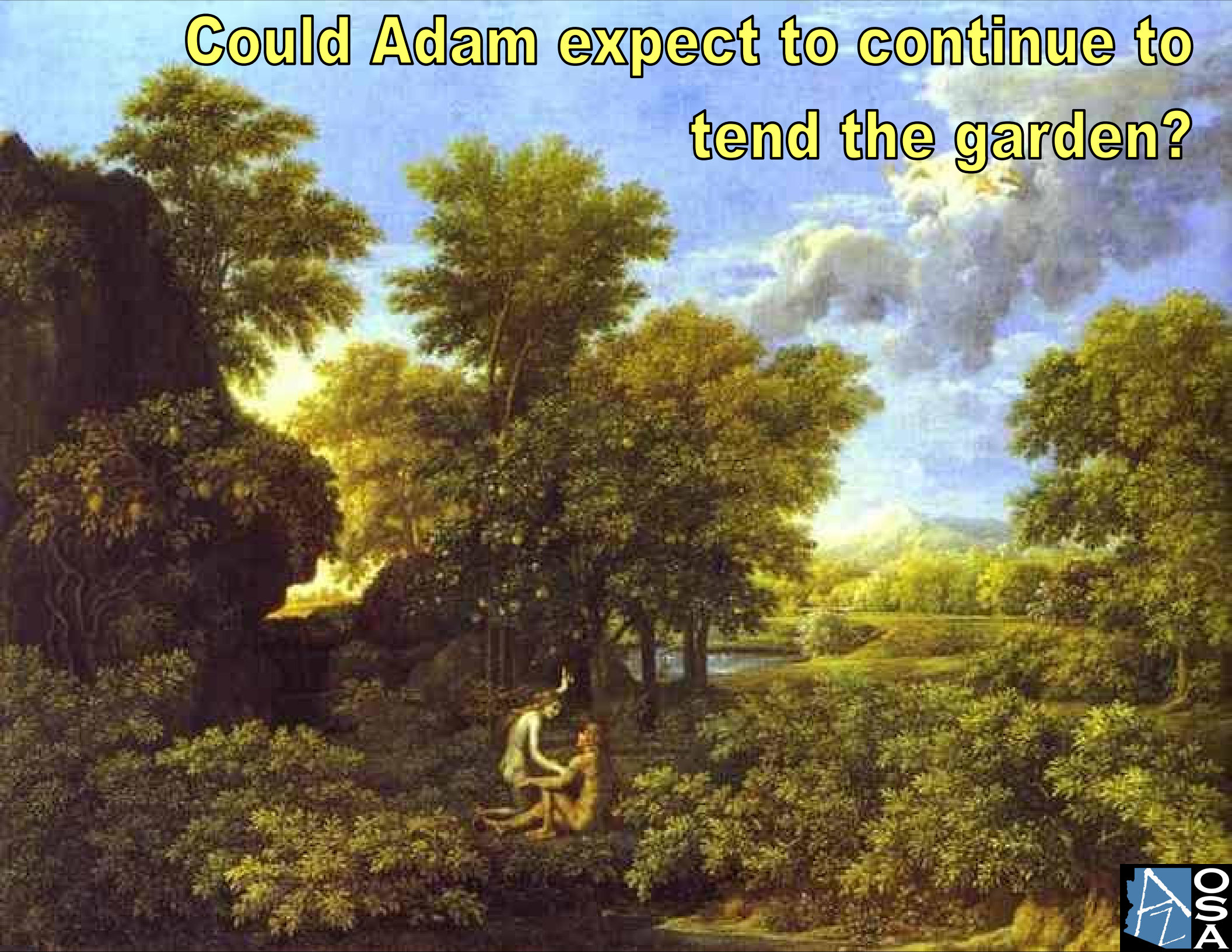

No! Genesis 3:19a “In the sweat of your face you shall eat bread till you return to the ground, ...





What
judgment did
God reconfirm
to Adam?

Genesis 3:19c
For dust
you are,
and to
dust you
shall
return.”

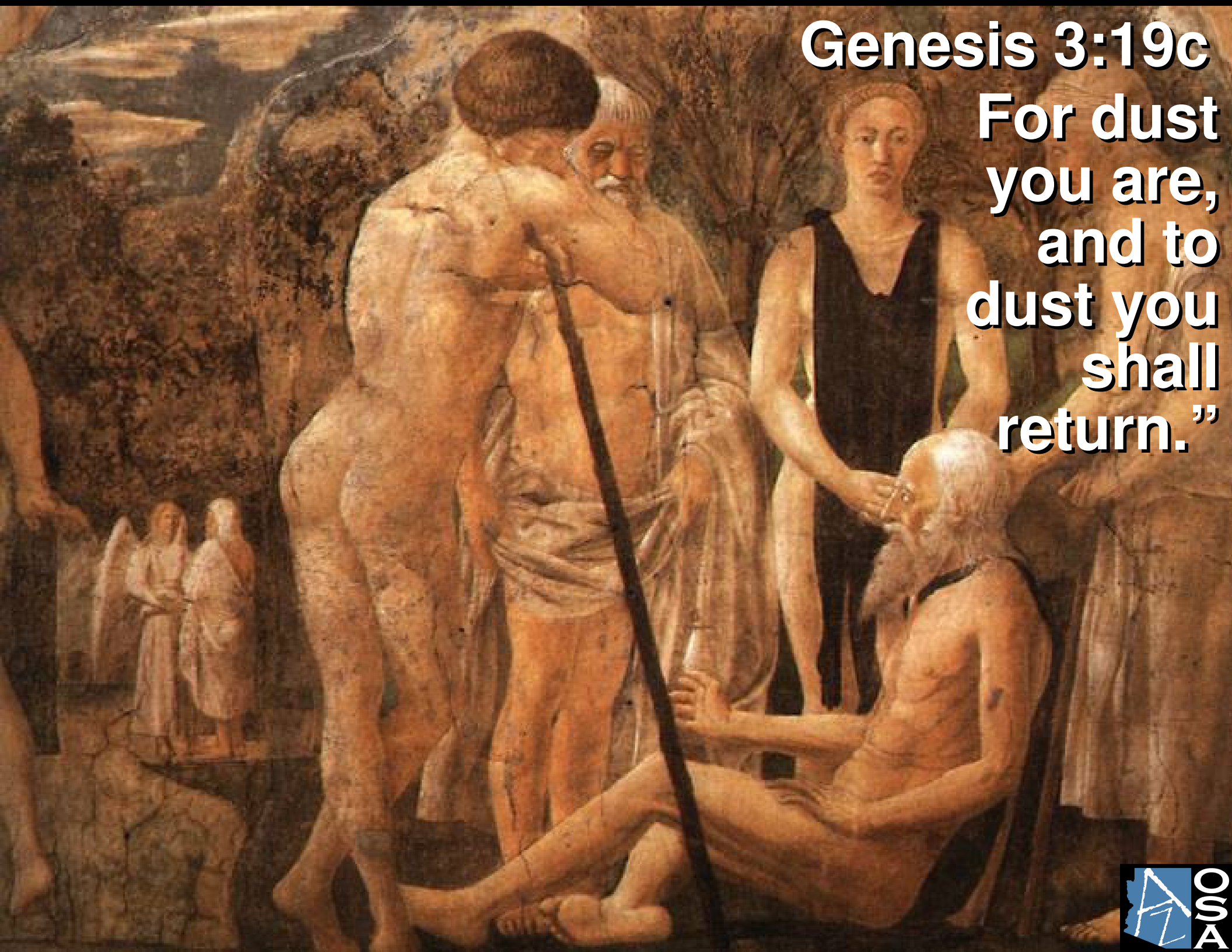



Where is
the first
appearance
in Scripture
of the good
news of
salvation, the
proto-Evangel?

Genesis 3:15

“And I (God the Father) will put enmity between you (Satan) and the woman (Eve), and between your seed (the unsaved) and



h e r S e e d (Christ); He shall bruise your head(a mortal lasting wound upon Satan), and you shall bruise His heel (the temporary death of Christ).”



Why did
Adam name
his wife Eve?

Genesis 3:20a
And Adam
called his
wife's name
Eve,...

Eve means “life”, and her name indicates Adam’s faith in God’s promise that the woman would bear a seed (Genesis 3:15).

Genesis 3:20b ... because she was the mother of all living.





Were
Adam and
Eve's own
efforts to
cover their
shame
resulting
from their
sin
acceptable
to God?

No! Genesis 3:21 Also for Adam and his wife the Lord God made tunics of skin, and clothed them. **The first death.**



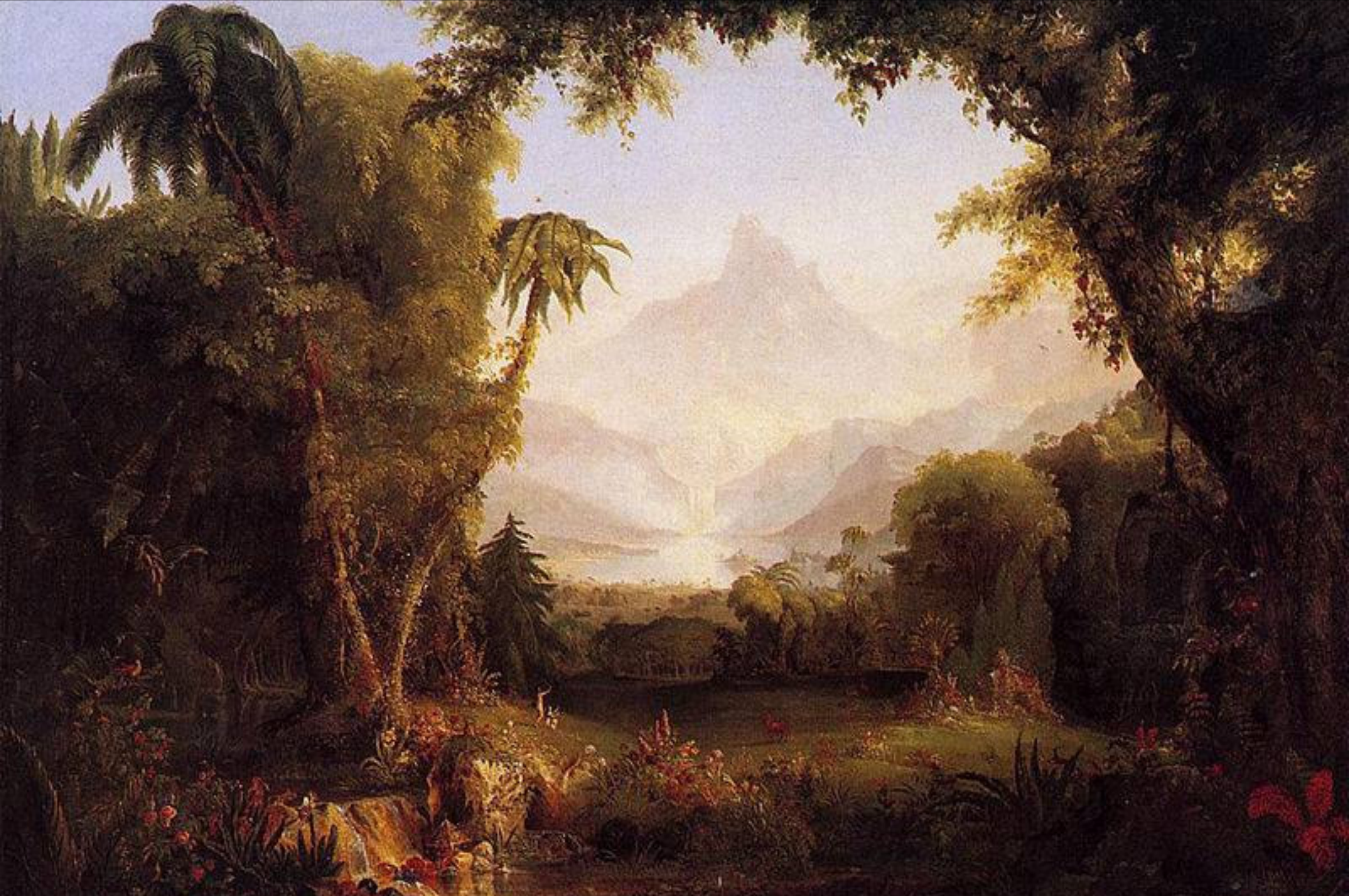

Why did God banish Adam and Eve from the Garden?

Genesis 3:22 Then the Lord God said, "Behold, the man has become like one of Us, to know good and evil. And now, lest

he put out his hand and take also of the tree of life, and eat, and live forever"-

(in his sinful, unredeemed state).





What was the
immediate
consequence
of their
disobedience?



Genesis 3:23

Therefore the Lord God sent him forth from the garden of Eden, to till the ground from whence he was taken.

How did God prevent Adam and Eve from returning to the Garden?





Genesis 3:24
So he drove out
the man; and he
placed at the
east of the
garden of Eden
Cherubims, and
a flaming sword
which turned
every way, to
keep the way of
the tree of life.

Credits

- # 2 Jacob De Backer, Garden Of Eden,
b. 1555/60, d. 1585/90.
- # 3 Adam and Eve corner of the Doge's Palace, Venice,
Italy, Gothic period.
- # 4 Julius Schnorr von Carolsfeld, The Fall, from The
Illustrated Bible [Bibel in Bildern] (1851-1860).
- # 5 Expulsion of Adam and Eve from the Garden of Eden,
Church at San Juan Tepemazalco, Mexico, 1728.
- # 6 Lucas Cranach I, Adam and Eve, 1526.
- # 7 Bacchiacca (Francesco d'Ubertino), Eve with Cain and Abel,
fragment, 1495–1557.
- # 8 Fresco, Medieval.
- # 9 Information not given.

Credits

- # 10 Michael Washer, Cypress for Thorns – Myrtle for Thistle. Oil, Paper, Wrapped Vines, Brown paper, Glue. 2002-2003.
- # 11 Sallie Bowen, Thistle Thicket I, watercolor, undated.
- # 12 Nicolas Poussin, Spring, or The Garden of Eden, 1660-64.
- # 13 Fresco, Medieval.
- # 14 Jacopo della Quercia, Adam and Eve, c. 1428. Marble.
- # 15 Arrezo San Francesco, The Death of Adam, Fresco, 1452.
- # 16 Rembrandt, Jesus on the Cross, Canvas on panel, 1631.
- # 17 Julius Schnorr von Carolsfeld, Adam and Eve after the Expulsion from Paradise, from The Illustrated Bible [Bibel in Bildern] (1851-1860).
- # 18 Jeriah Hildwine, Adam and Eve in the Garden of Eden With Dinosaurs, Center Panel of Triptych, c.2004.
- # 19 Adam and Eve after the Expulsion (after Paolo Veronese and studio) 1650-1656.

Credits

- # 20 Adam and Eve, Fresco, Catacomb of St. Piretro and St. Marcellino, Rome, Third Century.
- # 21 Benjamin West, The expulsion of Adam and Eve from Paradise, 1791.
- # 22 Thomas Cole, The Garden of Eden, 1828.
- # 23 Julius Schnorr von Carolsfeld, Expulsion from Paradise, from The Illustrated Bible [Bibel in Bildern] (1851-1860).
- # 24 Alexandre Cabanel, Expulsion of Adam and Eve, 1823-1889.
- # 25 Stained Glass Panel, unknown.
- # 26 Thomas Cole, Expulsion from the Garden of Eden. 1827-1828.
- # 27 Information not given.